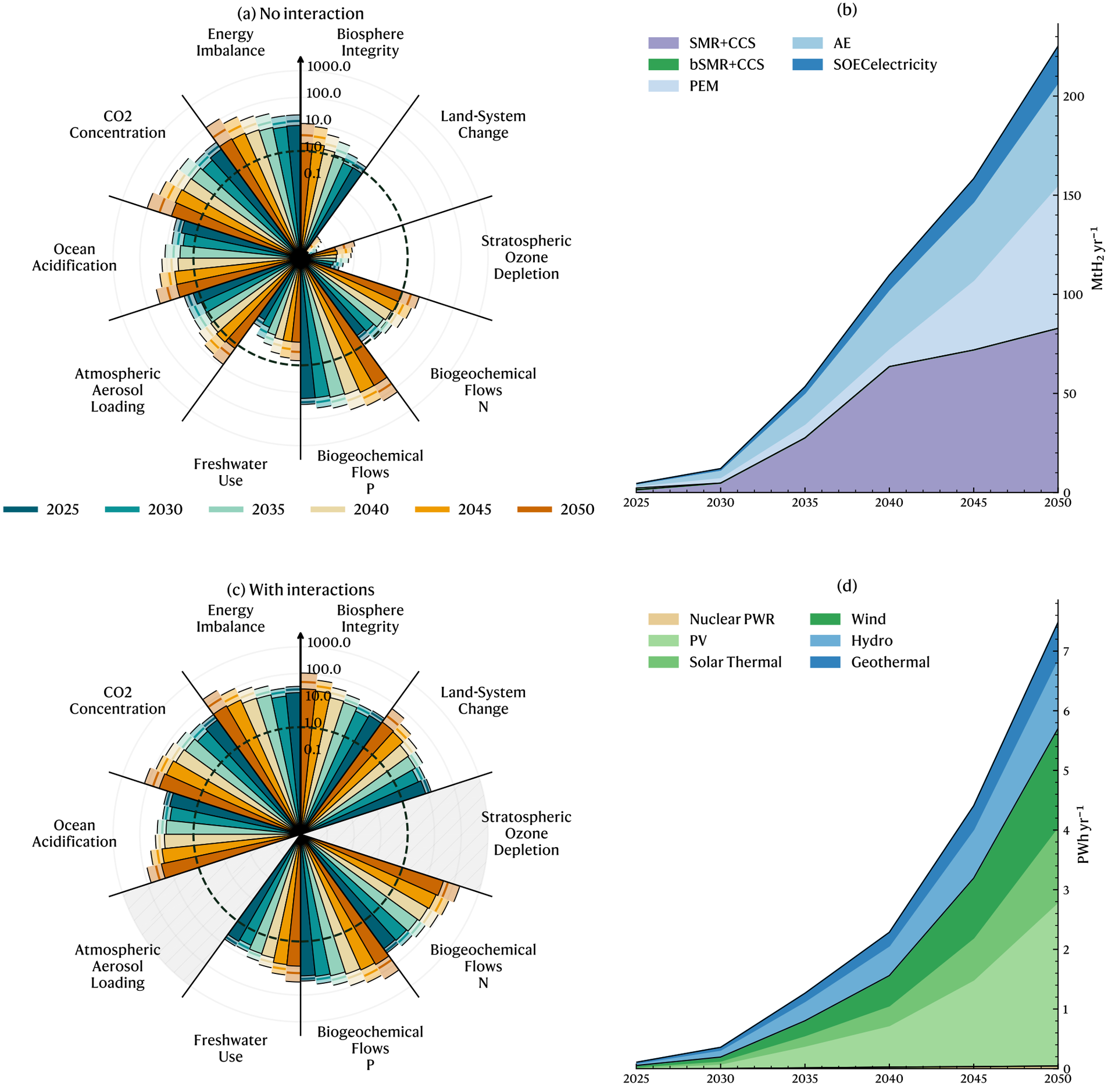
(a) No interaction
Energy Imbalance
Biosphere Integrity
Land-System Change
Stratospheric Ozone Depletion
Biogeochemical Flows N
Biogeochemical Flows P
Freshwater Use
Atmospheric Aerosol Loading
Ocean Acidification
CO2 Concentration
1000.0
100.0
10.0
1.0
0.1
2025
2030
2035
2040
2045
2050
(b)
SMR+CCS
bSMR+CCS
PEM
AE
SOECelectricity
MtH2 yr−1
0
50
100
150
200
2025
2030
2035
2040
2045
2050
(c) With interactions
Energy Imbalance
Biosphere Integrity
Land-System Change
Stratospheric Ozone Depletion
Biogeochemical Flows N
Biogeochemical Flows P
Freshwater Use
Atmospheric Aerosol Loading
Ocean Acidification
CO2 Concentration
1000.0
100.0
10.0
1.0
0.1
(d)
Nuclear PWR
PV
Solar Thermal
Wind
Hydro
Geothermal
PWh yr−1
0
1
2
3
4
5
6
7
2025
2030
2035
2040
2045
2050